

+NOTICE!!

These documents have been scanned!

Do not place un-scanned documents beneath this notice!

Do not remove this notice from this file!

GPO Jacket No. 560-102
Print Order 61540
Rise Business Services, LLC
Job=AZ15 9/11/2019



Box Number= AZ15232



Claim Begin-End: AMC455046-AMC455055

1 Initial Receipt



AZ15232-25

AMC450067-AMC455351

United States Department of the Interior
Bureau of Land Management
 DIV OF LANDS, MINRLS & ENERGY
 ONE N CENTRAL AVE
 PHOENIX, AZ 85004 -4427
 Phone: 602-417-9200

Receipt

No: 4454673

Transaction #: 4574350	
Date of Transaction: 05/15/2019	
CUSTOMER:	
RACHELE L DALY 6364 BENNETT LAKE RD FENTON, MI 48430-8908 US	

LINE #	QTY	DESCRIPTION	REMARKS	UNIT PRICE	TOTAL
1	1.00	LOCATABLE MINERALS / MINING CLAIMS- NOT NEW-UNADJUD, ONE AUTH NO. ONLY / MINING CLAIM MONEY RECEIVED CASES: AMC439438/\$1550.00	MAINT 2020/10	- n/a -	1550.00
2	1.00	SUSPENSE, MISCELLANEOUS / SUSPENSE, MISCELLANEOUS / TEMPORARY HOLD (1 WEEK ONLY)		570.00	570.00
TOTAL:					\$2,120.00

PAYMENT INFORMATION			
1	AMOUNT:	2120.00	POSTMARKED: N/A
	TYPE:	CHECK	RECEIVED: 05/13/2019
	CHECK NO:	2520	
	NAME:	DALY, RACHELE L 6364 BENNETT LAKE RD FENTON MI 48430-8908 US	

REMARKS

This receipt was generated by the automated BLM Collections and Billing System and is a paper representation of a portion of the official electronic record contained therein.

ENTERED
 JUN 18 2019
 BY: Ram

Login ID2450

Entry Date06/05/2019

Total Amount\$1,550.00

Original Order Items

Line	Order#	AuthNos	TransDate	Action	Amount	CostCtr	R Org	BPD Year	Fund	FunctArea	WBS	Receipt Refere
1	4574350	AMC439438	05/15/2019	MINING CLAIM MONEY RECEIVED	\$1,550.00	LLAZ920000	LLAZ920000	2019	XXXL6500DP	L01130000.000000		

Order Items To Be Generated for Transfer

Line	Order#	AuthNos	TransDate	Action	Amount	CostCtr	R Org	BPD Year	Fund	FunctArea	WBS	Rece
1	4574350	AMC439438	6/5/2019	MINING CLAIM MONEY RECEIVED	\$-1,550.00	LLAZ920000	LLAZ920000	2019	XXXL6500DP	L01130000.000000		
2	4574350	AMC455046	6/5/2019	NEW MINING CLAIMS MAINTENANCE FEE	\$1,550.00	LLAZ920000	LLAZ920000	2019	19XL1109HF	L19930000.RB0000		

Login ID2450
Entry Date06/05/2019
Total Amount\$570.00

Original Order Items

Line	Order#	AuthNos	TransDate	Action	Amount	CostCtr	R Org	BPD Year	Fund	FunctArea	WBS	Receipt Referenc
1	4574350	AMC439438	06/03/2019	MINING CLAIM MONEY RECEIVED	\$570.00	LLAZ920000	LLAZ920000	2019	XXXL6500DP	L01130000.000000		

Order Items To Be Generated for Transfer

Line	Order#	AuthNos	TransDate	Action	Amount	CostCtr	R Org	BPD Year	Fund	FunctArea	WBS	Receipt Rel
1	4574350	AMC439438	6/5/2019	MINING CLAIM MONEY RECEIVED	\$-570.00	LLAZ920000	LLAZ920000	2019	XXXL6500DP	L01130000.000000		
2	4574350	AMC455046	6/5/2019	NEW MINING CLAIM PROCESSING FEE	\$200.00	LLAZ920000	LLAZ920000	2019	19XL1109ML	L19300000.RB0000		
3	4574350	AMC455046	6/5/2019	NEW MINING CLAIMS LOCATION FEE	\$370.00	LLAZ920000	LLAZ920000	2019	19XL1109HF	L19930000.RB0000		

NOTICE!!

These documents have been scanned!

Do not place un-scanned documents beneath this notice!

Do not remove this notice from this file!

GPO Jacket No. 560-102
Print Order 61540
Rise Business Services, LLC
Job=AZ15 9/11/2019



Box Number= AZ15232



Claim Begin-End: AMC455046-AMC455055

2 Correspondence



AZ15232-25

AMC450067-AMC455351

**NO
DOCUMENTS
FOUND**

NO DOCUMENTS FOUND
NO DOCUMENTS FOUND

NOTICE!!

These documents have been scanned!

Do not place un-scanned documents beneath this notice!

Do not remove this notice from this file!

GPO Jacket No. 560-102
Print Order 61540
Rise Business Services, LLC
Job=AZ15 9/11/2019



Box Number= AZ15232



Claim Begin-End: AMC455046-AMC455055

3 Transfers



AZ15232-25

AMC450067-AMC455351

**NO
DOCUMENTS
FOUND**

NO DOCUMENTS FOUND
NO DOCUMENTS FOUND

NOTICE!!

These documents have been scanned!

Do not place un-scanned documents beneath this notice!

Do not remove this notice from this file!

GPO Jacket No. 560-102
Print Order 61540
Rise Business Services, LLC
Job=AZ15 9/11/2019



Box Number= AZ15232



Claim Begin-End: AMC455046-AMC455055

4 Annual Filings



AZ15232-25

AMC450067-AMC455351

UNITED STATES
DEPARTMENT OF THE INTERIOR
BUREAU OF LAND MANAGEMENT

MAINTENANCE FEE WAIVER CERTIFICATION

FORM APPROVED
OMB NO. 1004-0114
Expires: January 31, 2020

SEE INSTRUCTIONS ON PAGE 2

490
JMC

439438
439438

- This small miner waiver is filed for the assessment year beginning on September 1, 2019 and ending on September 1, 2020.
- The undersigned and all related parties owned ten or fewer mining claims, mill, or tunnel sites located and maintained on Federal lands in the United States of America on September 1, 2019.
- The undersigned have performed the assessment work required by law for each mining claim listed prior to filing this waiver and understand that by filing this form, the undersigned must file an affidavit of assessment work with the Bureau of Land Management (BLM) by the December 30th following the filing of this waiver.
- The undersigned understand that if the assessment work obligation has not yet come due under 30 U.S.C. 28 (for those claims in their first assessment year only), a notice of intent to hold reciting this condition must be recorded by the December 30th following the filing of this waiver.
- The undersigned understand that mill and tunnel sites may also be listed on this waiver and be waived from payment of the maintenance fee, and that a notice of intent to hold for these sites is required to be filed with the BLM by the December 30th following the filing of this waiver.
- The undersigned understand and acknowledge that pursuant to 43 U.S.C. 1212 and 18 U.S.C. 1001, the filing or recording of a false, fictitious, or fraudulent document with the BLM may result in a fine of up to \$250,000, a prison term not to exceed five years, or both.
- The mining claims, mill or tunnel sites for which this waiver from payment of the maintenance fees is requested are:

CLAIM OR SITE NAME	BLM RECORDATION SERIAL NUMBER
1. Bluebell Extension ✓	Amc 439438 455046
2. Bluebell 1	Amc 439439 455047
3. Bluebell 2	Amc 439440 455048
4. Earl	Amc 439441 455049
5. Gold & Copper	Amc 439442 455050
6. Rico II	Amc 439443 455051
7. Rico III	Amc 439444 455052
8. Shooting Star	Amc 439445 455053
9. White Eagle	Amc 439446 455054
10. Wire Gold	Amc 439447 455055

The owner(s) (claimants) of the above mining claims and sites are:

Rachels Daly
(Owner's Name - Please Print)

Rachels Daly
(Owner's Signature)

6364 Bennett Lake Rd
(Owner's Mailing Address)

Fenton m. 48430
(City) (State) (Zip Code)

(Owner's Name - Please Print)

(Owner's Signature)

(Owner's Mailing Address)

(City) (State) (Zip Code)

(Owner's Name - Please Print)

(Owner's Signature)

(Owner's Mailing Address)

(City) (State) (Zip Code)

(Owner's Name - Please Print)

(Owner's Signature)

(Owner's Mailing Address)

(City) (State) (Zip Code)

(Continued on page 2)

ENTERED
BY: *[Signature]*

RECEIVED
BLM ARIZONA STATE OFFICE
2019 SEP - 4 1:36
PHOENIX, ARIZONA

W W G

UNITED STATES
POSTAL SERVICE

Retail

P

US POSTAGE PAID

\$7.35

Origin: 48532
08/30/19
2532970528-17

PRIORITY MAIL 2-DAY®

0 Lb 1.30 Oz
1004

RECEIVED
AZ STATE OFFICE

SEP - 4 1:37
PHOENIX, ARIZONA

EXPECTED DELIVERY DAY: 09/03/19

C041

SHIP TO:
1 N CENTRAL AVE
STE 800
PHOENIX AZ 85004-4427

USPS TRACKING NUMBER



9505 5114 5468 9242 3769 61

★ MAIL ★

VISIT US AT USPS.COM
ORDER FREE SUPPLIES ONLINE

FROM:

Rachelle Daly
6364 Bennett Lake Rd
Fenton, MI 48430

TO:

Bureau of Land Management
Arizona State Office
One North Central Avenue,
Suite 800
Phoenix, Arizona 85004-4427

PRIORITY MAIL
POSTAGE REQUIRED

Label 228, March 2016

FOR DOMESTIC AND INTERNATIONAL USE

This packaging is the property of the U.S. Postal Service® and is provided solely for use in sending Priority Mail® shipments. Misuse may be a violation of federal law. This packaging is not for resale. EP14B © U.S. Postal Service; July 2013; All rights reserved.

DEPARTMENT OF THE INTERIOR
BUREAU OF LAND MANAGEMENT
Mining Claims

CUSTOMER INFORMATION

Admin State: AZ
Geo State: AZ
Claimant Name: DALY JACK
Address: PO BOX 773 10052 S STATE ROUTE 69 APT 1
City: MAYER State: AZ

Zip: 86333-0773 Int Rel: CLAIMANT Customer ID: 2375916

Serial Number	Lead Serial Number	Claim Name	County	Disposition	Case Type	Last Assmt Year	Location Date	Meridian Township Range Section	Subdiv
AMC435502	AMC435502	DEVINE MINE VENTURE	YAVAPAI	ACTIVE	LODE	2019	10/27/2015	14 0130N 0020W 033	NE,NW
AMC439835	AMC439835	BETTY BOOP MINE #2	YAVAPAI	ACTIVE	LODE	2019	09/05/2016	14 0112N 0010E 024	NE
AMC439836	AMC439836	BETTY BOOP MINE #1	YAVAPAI	ACTIVE	LODE	2019	09/05/2016	14 0112N 0010E 024	NE

Admin State: AZ
Geo State: AZ
Claimant Name: DALY RACHELE L
Address: 6364 BENNETT LAKE RD
City: FENTON State: MI

Zip: 48430-8908 Int Rel: CLAIMANT Customer ID: 2446169

Serial Number	Lead Serial Number	Claim Name	County	Disposition	Case Type	Last Assmt Year	Location Date	Meridian Township Range Section	Subdiv
AMC455046	AMC455046	BLUEBELL EXTENSION	MOHAVE	ACTIVE	LODE	2019	04/29/2019	14 0220N 0170W 005	NE
AMC455047	AMC455046	BLUEBELL 1	MOHAVE	ACTIVE	LODE	2019	04/29/2019	14 0220N 0170W 005	NE
AMC455048	AMC455046	BLUEBELL 2	MOHAVE	ACTIVE	LODE	2019	04/29/2019	14 0220N 0170W 005	NE,NW
								14 0230N 0170W 032	SW
AMC455049	AMC455046	EARL	MOHAVE	ACTIVE	LODE	2019	04/29/2019	14 0220N 0170W 004	NW,SW
AMC455050	AMC455046	GOLD AND COPPER	MOHAVE	ACTIVE	LODE	2019	04/30/2019	14 0230N 0170W 029	NE,NW,SE
AMC455051	AMC455046	RICO II	MOHAVE	ACTIVE	LODE	2019	04/30/2019	14 0230N 0170W 029	SW,SE
AMC455052	AMC455046	RICO III	MOHAVE	ACTIVE	LODE	2019	04/30/2019	14 0230N 0170W 029	NW,SW
								14 0230N 0170W 030	NE
AMC455053	AMC455046	SHOOTING STAR	MOHAVE	ACTIVE	LODE	2019	04/29/2019	14 0220N 0170W 004	NW,SW
								14 0220N 0170W 005	NE,SE
AMC455054	AMC455046	WHITE EAGLE	MOHAVE	ACTIVE	LODE	2019	04/29/2019	14 0230N 0170W 028	NW
								14 0230N 0170W 029	NE
AMC455055	AMC455046	WIRE GOLD	MOHAVE	ACTIVE	LODE	2019	04/29/2019	14 0220N 0170W 004	NW,SW
								14 0220N 0170W 005	NE

NOTICE!!

These documents have been scanned!

Do not place un-scanned documents beneath this notice!

Do not remove this notice from this file!

GPO Jacket No. 560-102
Print Order 61540
Rise Business Services, LLC
Job=AZ15 9/11/2019



Box Number= AZ15232



Claim Begin-End: AMC455046-AMC455055

5 Miscellaneous



AZ15232-25

AMC450067-AMC455351

Enclosed is \$ 2,120 maintenance fees for
the following:

- Amc 439438
- 439439
- 439440
- 439441
- 439442
- 439443
- 439444
- 439445
- 439446
- 439447

(10 claims)

PHOENIX, ARIZONA
2019 MAR 13 PM 2:33
RECEIVED
DLM AZ STATE OFFICE
Please mail Receipt to:
Rachelle DeLoe
6364 Benet Lake Rd
Fenton, MI 48430
810-869-4065

Claims closed for
NO POL Filed.

She was not trying to
pay fees, she was
trying to file new
claims.



United States Department of the Interior

BUREAU OF LAND MANAGEMENT

Arizona State Office

One North Central Avenue, Suite 800

Phoenix, Arizona 85004-4427

www.blm.gov/az/

APR 08 2019



In Reply Refer To:
3800 (9200) RM
AMC439438

CERTIFIED MAIL - RETURN RECEIPT REQUESTED No. 9214 8901 9403 8380 9631 95

DECISION

JOHN C COST : This Decision Affects Those Claims
8746 STOCKTON HILL RD # PMC4750 : Shown in the Block Below.
KINGMAN, AZ 86409-9358 :

AMC439438 - AMC439447

BLUEBELL EXTENSION, BLUEBELL 1, BLUEBELL 2, GOLD & COPPER, RICO II, RICO III, SHOOTING STAR, WHITE EAGLE, WIRE GOLD

MINING CLAIMS DECLARED FORFEITED

The mining claims listed above have been declared forfeited as of December 30, 2018, for failure to timely file the required affidavit of labor for the 2018 assessment year.

A small miner's maintenance fee waiver certification was filed for these claims for the 2018 assessment year, which began on September 1, 2017, and ended September 1, 2018. Therefore, pursuant to regulations found at 43 CFR 3835.16 and 3835.31, an affidavit of labor for the 2018 assessment year must have been filed on or before December 30, 2018; however, due to the government shutdown the affidavit of labor must have been filed on or before January 28, 2019, along with a \$15 processing fee per claim. Failure to timely file this affidavit and fee constitutes a forfeiture of the claims (43 CFR 3835.91).

Reclamation Requirements

You are required to reclaim all areas disturbed by your activities on lands encompassed by your mining claim(s) and/or site(s). After you complete the reclamation, you must notify the authorized officer of the appropriate surface managing agency so that the authorized officer may conduct a final site inspection and determine whether you may be released from liability. If you fail to reclaim the land to the satisfaction of the authorized officer, the surface management agency may cite you for noncompliance under its surface management regulations.

For land administered by the Bureau of Land Management (BLM), if you fail to reclaim the land to the satisfaction of the authorized officer as required in 43 CFR Subpart 3809, BLM will issue an order of noncompliance under 43 CFR 3809.601(a). If you fail to comply with the noncompliance order, BLM may take further action under 43 CFR 3809.604. Failure to conduct reclamation is a prohibited act that may subject you to criminal penalties. See 43 CFR 3809.605(h) and 43 CFR 3809.700.

Appeal Procedures

This decision may be appealed to the Interior Board of Land Appeals, Office of the Secretary, in accordance with the regulations contained in 43 CFR, Part 4, and the enclosed Form 1842-1. If an appeal is taken, your notice of appeal must be filed in this office (at the above address) within 30 days from receipt of this decision. The appellant has the burden of showing that the decision appealed from is in error.

If you wish to file a petition pursuant to regulation 43 CFR 4.21 (58 FR 4939, January 19, 1993) for a stay of the effectiveness of this decision during the time that your appeal is being reviewed by the Board, the petition for a stay must accompany your notice of appeal. A petition for a stay is required to show sufficient justification based on the standards listed below. Copies of the notice of appeal and petition for a stay **must** also be submitted to each party named in this decision and to the Interior Board of Land Appeals and to the appropriate Office of the Solicitor (see 43 CFR 4.413) at the same time the original documents are filed with this office. If you request a stay, you have the burden of proof to demonstrate that a stay should be granted.

Standards for Obtaining a Stay

Except as otherwise provided by law or other pertinent regulation, a petition for a stay of a decision pending appeal shall show sufficient justification based on the following standards:

- (1) The relative harm to the parties if the stay is granted or denied,
- (2) The likelihood of the appellant's success on the merits,
- (3) The likelihood of immediate and irreparable harm if the stay is not granted, and
- (4) Whether the public interest favors granting the stay.

Please include your AMC serial number(s) on all correspondence. If additional information is required, please contact RéAnn Myers at 602-417-9413.



Rick Selbach
Acting Deputy State Director
Lands, Minerals and Energy Division

Enclosure

Date Produced: 04/29/2019

ConnectSuite Inc.:

The following is the delivery information for Certified Mail™/RRE item number 9214 8901 9403 8380 9631 95. Our records indicate that this item was delivered on 04/27/2019 at 11:20 a.m. in FENTON, MI 48430. The scanned image of the recipient information is provided below.

Signature of Recipient :

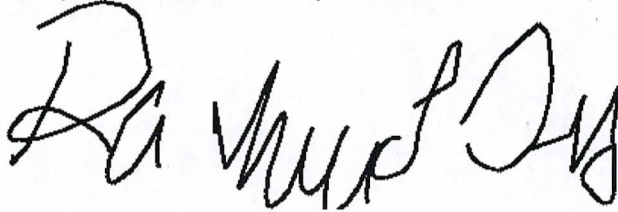

Address of Recipient :

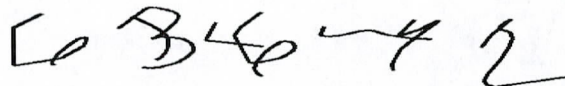

Thank you for selecting the Postal Service for your mailing needs. If you require additional assistance, please contact your local post office or Postal Service representative.

Sincerely,
United States Postal Service

The customer reference number shown below is not validated or endorsed by the United States Postal Service. It is solely for customer use.

Customer Reference Number: C1327844.7503483

NOTICE!!

These documents have been scanned!

Do not place un-scanned documents beneath this notice!

Do not remove this notice from this file!

GPO Jacket No. 560-102
Print Order 61540
Rise Business Services, LLC
Job=AZ15 9/11/2019



Box Number= AZ15232



Claim Begin-End: AMC455046-AMC455055

6 Location Notices-Amendments and Supporting Documents



AZ15232-25

AMC450067-AMC455351

MINING CLAIM STATUS REPORT

Data Entered: 6/18/19 RAM

MTP Checked By: 6/19/19 RAM
GEO Checked By: 6/18/19 RAM

LEAD SERIAL NUMBER: AMC 455046 thru AMC 455055

NUMBER OF CLAIMS & TYPE:

CHARGES:

10 LODGE
PLACER
ASSOCIATION PLACER
MILL SITE
TUNNEL SITE

Processing Fee @ \$20 = \$ 200
Location Fee @ \$37 = \$ 370
Maintenance Fee @ \$155 = \$ 1550
Add'l Maint Fee for Assoc Placer = \$
SUBTOTAL \$

TOTAL ACREAGE: _____ Per Claim
(Placer Only)

Other Fees \$
Other Fees \$
TOTAL \$ 2,120

NUMBER OF LOCATORS: _____

DOCUMENTS RECEIVED VIA : Over-the-Counter [] Mail [] **TIMELY FILED:** Yes [] No []

LEGAL DESCRIPTION: T 22N R 17W SEC 4, 5
T 23N R 17W SEC 28, 29, 30, 32
T _____ R _____ SEC _____
T _____ R _____ SEC _____
T _____ R _____ SEC _____

BLM [] FOREST SERVICE [] _____ SUBJ TO PL 359: Yes [] No []
WILDERNESS AREA [] _____

SPLIT ESTATE: N/A [] SX [] PX [] OTHER [] _____
SRHA [] Was proper Notice filed if located on SHRA Land? Yes [] No []

RECONVEYED MINERALS ON BLM LAND REQUIRE OPENING ORDER FROM 1944 TO 1993:
Open to Entry On _____ N/A []

COMMENTS/STATUS: VOID [] PARTIALLY VOID [] PVT MINERALS [] WITHDRAWN LANDS []
OTHER [] _____

AMC455046

[] Claimant acknowledges that portions of the following claim(s) site(s) may be void or voidable.

Printed Name of Claimant _____ Signature of Claimant _____

*****FINAL ADJUDICATION*****

DATE _____ INITIALS _____

Transfer # to new claims on 6/5/2019

LOCATION NOTICE FOR LODE MINING CLAIM

Amendment BLM Serial # AMC 439438

NOTICE IS HEREBY GIVEN that the Global Extension
_____ lode mining claim has been located

by Rachelle Daly whose current mailing
address is 6364 Bennett Lake Rd
Fenton, ml. 48430

RECEIVED
BLM AZ STATE OFFICE
2019 MAY 13 P 2:33
PHOENIX, ARIZONA
BLM
Date
Stamp

The general course of this claim is Southeast to Northwest and it is situated in Mohave
County, Arizona. This claim is 1500 feet in length and 600 feet in width.

20.66 Total Claim Acreage. This claim runs from the location monument on which this location notice
is posted on the centerline of the claim approximately 20 E feet in a SE direction to the SW
end line and 1480 feet in a NW direction to the NW end line. This claim is marked by six
monuments, one at each corner and one at the center of each end line of the claim.

The location monument on which this notice is posted is situated within Section 5, Township 22 N
North, Range 17 West, Gila Salt River Base and Meridian, Arizona and this claim encompasses portions
of the following quarter section(s), section(s), Township(s) and Range(s) NE 1/4 of Section
5, T22N, R17W

Gila Salt River Base and Meridian, Arizona.

The locality of this claim with reference to some natural object or permanent monument and additional information
(if any) concerning its locality are as follows: The NW corner of claim is located 3630 Ft.
North and 895 Ft West from the South 1/4 corner of sec 4, T22N, R17W
from the Gila and Salt River meridian, Mohave County AZ. The above information is shown on the attached map.

DATED AND POSTED on the ground this 29th day of April, 2019.

LOCATOR(s) AGENT

Print Name(s) Rachelle L. Daly

Signature(s) Rachelle L. Daly

Form MCF100
Revised Oct 2018

This form is available from the Arizona Geological Survey and may be reproduced.

AMC455046

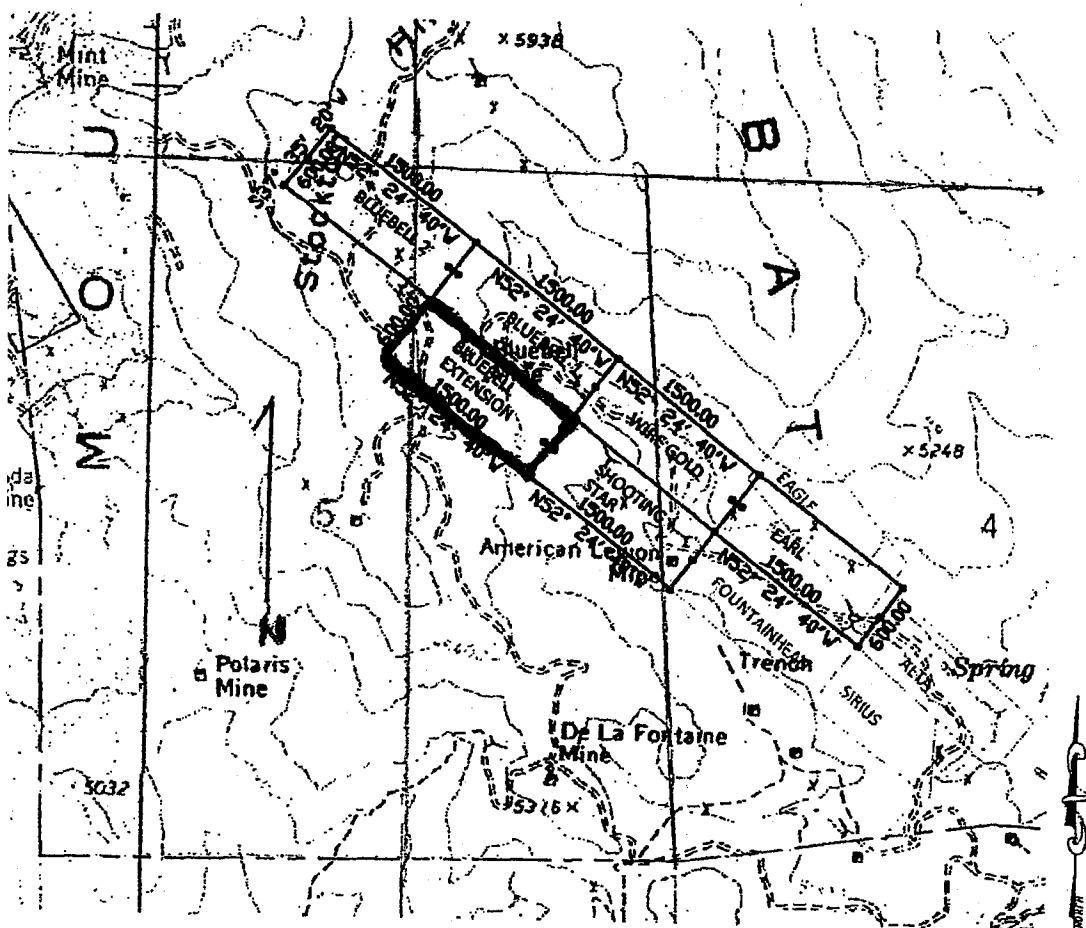

Lode (X) Placer ()
 Millsite ()

RECEIVED
 BLM ARIZONA STATE OFFICE
 2019 MAY 13 P 2:33
 PHOENIX, ARIZONA

Scale: 1" = 2000 feet



- The above map depicts the Bluebell Extension mining claim, which is located in Section (s) 5, Township 22 N, Range 17 W, Gila and Salt River Base and Meridian, Mohave County, Arizona. Total claim acreage is 20.66
- The type of corner and location monuments used are as follows: 2" x 2" x 5' wood posts
- The bearings and distances in degrees and feet between claim corners and to a public land survey monument are as depicted on the map.
- If the claim is a placer or millsite claim with exterior limits conforming to legal subdivisions of the public survey, provide a legal description of the claim NA

Form MCF100a
 Revised Oct 2018

This form is available from the Arizona Geology Survey and may be reproduced.

LOCATION NOTICE FOR LODE MINING CLAIM

Amendment BLM Serial # Amc439439

NOTICE IS HEREBY GIVEN that the Bluebell 1
_____ lode mining claim has been located
by Rachele Daly whose current mailing
address is 6364 Bennett Lake Rd
Fenton, mi. 48430

RECEIVED
BLM ARIZONA
2019 MAY 13 P 2 33
PHOENIX, ARIZONA
BLM
Date
Stamp

The general course of this claim is Northwest to Southwest and it is situated in Mohave
County, Arizona. This claim is 1500 feet in length and 600 feet in width.

20.66 Total Claim Acreage. This claim runs from the location monument on which this location notice
is posted on the centerline of the claim approximately 20 feet in a NW direction to the NW
end line and 1480 feet in a SE direction to the SE end line. This claim is marked by six
monuments, one at each corner and one at the center of each end line of the claim.

The location monument on which this notice is posted is situated within Section 5, Township 22
N, Range 17 W, Gila Salt River Base and Meridian, Arizona and this claim encompasses portions
of the following quarter section(s), section(s), Township(s) and Range(s) NorthEast 1/4 of section
5, T 22 N, R 17 W.

Gila Salt River Base and Meridian, Arizona.

The locality of this claim with reference to some natural object or permanent monument and additional information
(if any) concerning its locality are as follows: The NE corner of claim is 4105 Ft North
and 529 Ft West from the South 1/4 corner of sec 4, T 22 N, R 17 W from
Gila and Salt River meridian, Mohave Co. AZ The above information is shown on the attached map.

DATED AND POSTED on the ground this 29th day of April, 2019.

LOCATOR(s) AGENT

Print Name(s) Rachele L Daly
Signature(s) Rachele L Daly

Form MCF100
Revised Oct 2018

AMC455047

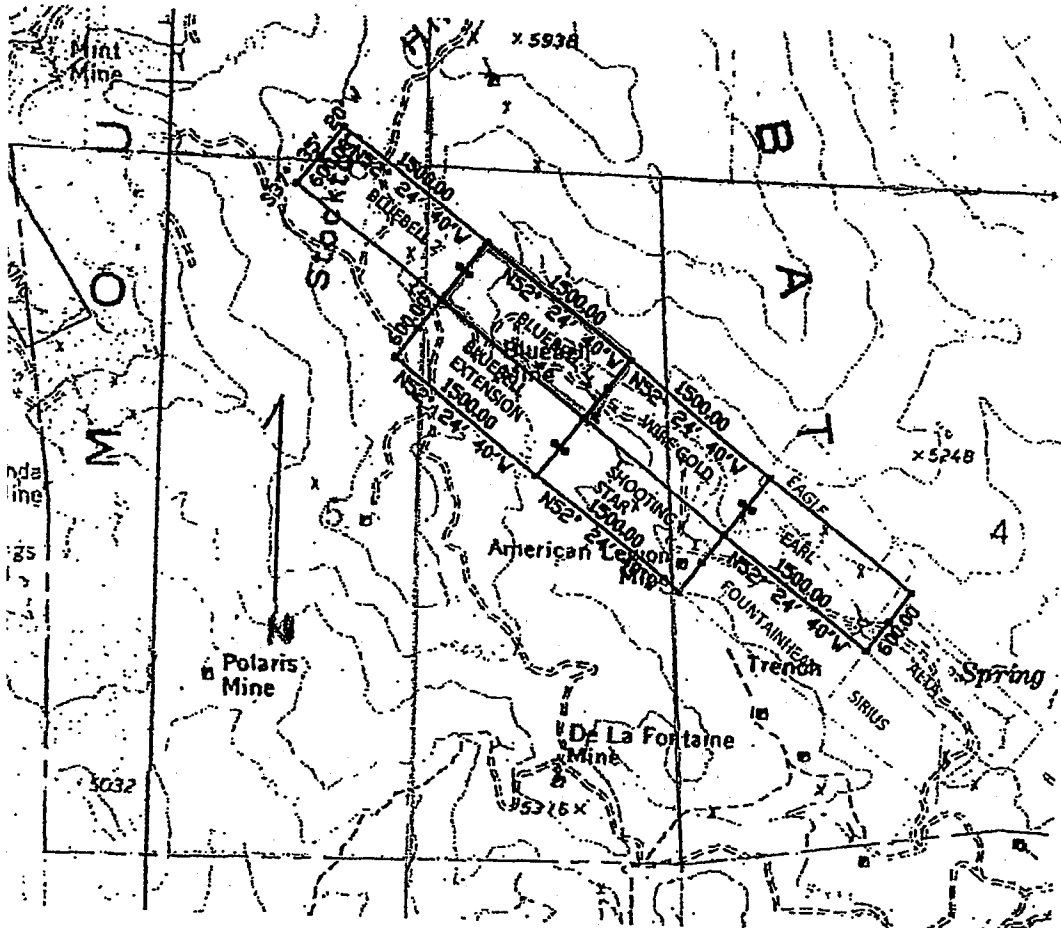

Lode (x) Placer ()
 Millsite ()

RECEIVED
 BLM AZ STATE OFFICE
 2019 MAY 13 P 2:33
 PHOENIX, ARIZONA

Scale: 1" = 2000 feet



1. The above map depicts the Bluebell 1 mining claim, which is located in Section (s) 5, Township 22 N, Range 17 W, Gila and Salt River Base and Meridian, Mohave County, Arizona. Total claim acreage is 20.66
2. The type of corner and location monuments used are as follows: 2" x 2" x 5' wood posts
3. The bearings and distances in degrees and feet between claim corners and to a public land survey monument are as depicted on the map.
4. If the claim is a placer or millsite claim with exterior limits conforming to legal subdivisions of the public survey, provide a legal description of the claim NA

Form MCF100a
 Revised Oct 2018

LOCATION NOTICE FOR LODE MINING CLAIM

Amendment BLM Serial # ~~DMC 439440~~

NOTICE IS HEREBY GIVEN that the Bluebell 2
_____ lode mining claim has been located

by Rachelle Daly whose current mailing
address is 6364 Bennett Lake Rd
Fenton, MI 48430

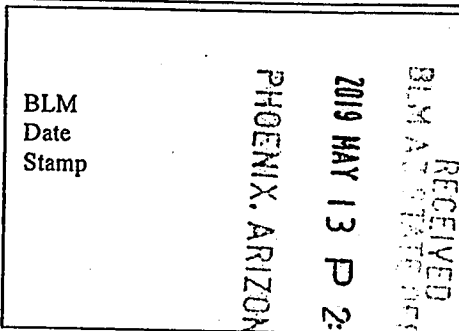

The general course of this claim is Southeast to Northwest and it is situated in Mohave
County, Arizona. This claim is 1500 feet in length and 600 feet in width.

20.66 Total Claim Acreage. This claim runs from the location monument on which this location notice
is posted on the centerline of the claim approximately 20 feet in a SE direction to the SE
end line and 1480 feet in a NW direction to the NW end line. This claim is marked by six
monuments, one at each corner and one at the center of each end line of the claim.

The location monument on which this notice is posted is situated within Section 5, Township 22
N, Range 17 W, Gila Salt River Base and Meridian, Arizona and this claim encompasses portions
of the following quarter section(s), section(s), Township(s) and Range(s) NE 1/4 and NW 1/4 of sec. 5,
T-22N, R 17W and SW 1/4 of sec 32, T-23N, R 17W
Gila Salt River Base and Meridian, Arizona.

The locality of this claim with reference to some natural object or permanent monument and additional information
(if any) concerning its locality are as follows: The NE corner of claim is 5020 FT N and 1718
FT W from South corner of sec. 4 T-22N, R-17W from Gila and Salt River meridians,
Mohave County AZ.

The above information is shown on the attached map.
DATED AND POSTED on the ground this 29th day of April, 2019.

LOCATOR(s) AGENT

Print Name(s) Rachelle L Daly

Signature(s) Rachelle L Daly

Form MCF100
Revised Oct 2018

AMC455048

LOCATION NOTICE FOR LODE MINING CLAIM

Amendment BLM Serial # ~~AMC 439144~~

NOTICE IS HEREBY GIVEN that the Earl
_____ lode mining claim has been located
by Rachelle L. Daly whose current mailing
address is 6364 Bennett Lake Rd
Fenton, m. 48430

RECEIVED
BLM AZ STATE OFFICE
2019 MAY 13 P 2:33
PHOENIX, ARIZONA
BLM
Date
Stamp

The general course of this claim is Northwest to Southeast and it is situated in Mohave
County, Arizona. This claim is 1500 feet in length and 600 feet in width.

20.66 Total Claim Acreage. This claim runs from the location monument on which this location notice
is posted on the centerline of the claim approximately 20 feet in a NW direction to the NW
end line and 1480 feet in a SE direction to the SE end line. This claim is marked by six
monuments, one at each corner and one at the center of each end line of the claim.

The location monument on which this notice is posted is situated within Section 4, Township 22
N, Range 17 W, Gila Salt River Base and Meridian, Arizona and this claim encompasses portions
of the following quarter section(s), section(s), Township(s) and Range(s) NW 1/4 and SW 1/4 of section
4, T 22 N, R 17 W from the
Gila Salt River Base and Meridian, Arizona.

The locality of this claim with reference to some natural object or permanent monument and additional information
(if any) concerning its locality are as follows: The NE corner of the claim is located 2275
ft and 1848 ft East from the South 1/4 corner of sec. 4, T 22 N, R 17 W from
Gila and Salt River meridian, Mohave Co. AZ. The above information is shown on the attached map.

DATED AND POSTED on the ground this 29th day of April, 2019.

LOCATOR(s) AGENT

Print Name(s) Rachelle L. Daly
Signature(s) Rachelle L. Daly

Form MCF100
Revised Oct 2018

AMC 455049

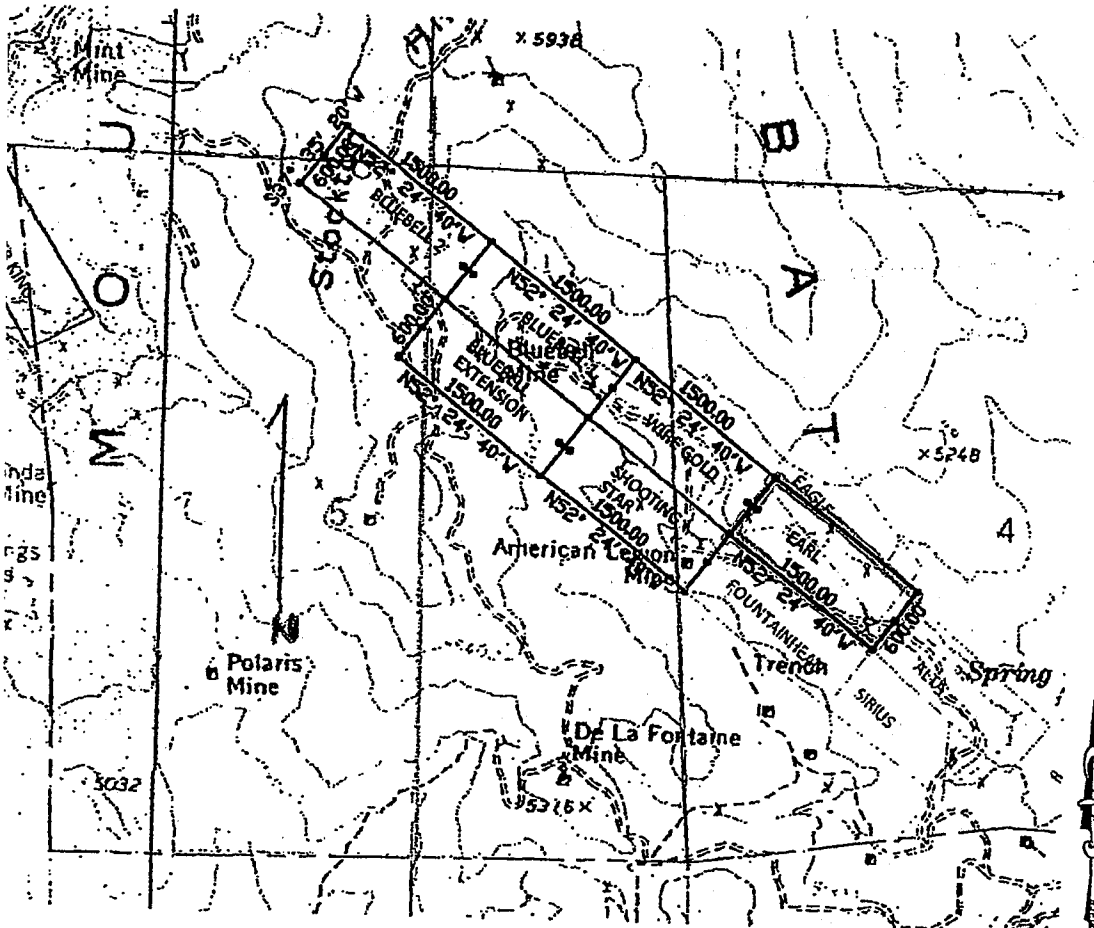

Lode (X) Placer ()
 Millsite ()

RECEIVED
 BLM AND STATE OFFICE
 2019 MAY 13 P 2:33
 PHOENIX, ARIZONA

Scale: 1" = 2000 feet



- The above map depicts the Earl mining claim, which is located in Section (s) 4, Township 22 N, Range 17 W, Gila and Salt River Base and Meridian, Mohave County, Arizona. Total claim acreage is 20.66
- The type of corner and location monuments used are as follows: wood posts
- The bearings and distances in degrees and feet between claim corners and to a public land survey monument are as depicted on the map.
- If the claim is a placer or millsite claim with exterior limits conforming to legal subdivisions of the public survey, provide a legal description of the claim NA

Form MCF100a
 Revised Oct 2018

LOCATION NOTICE FOR LODE MINING CLAIM

Amendment BLM Serial # Amc 439442

NOTICE IS HEREBY GIVEN that the Gold and Copper lode mining claim has been located

by Rachelle L Daly whose current mailing address is 6364 Bennett Lake Rd Fenton, MI. 48430

RECEIVED
BLM ARIZONA STATE OFFICE
2019 MAY 13 P 2:33
PHOENIX, ARIZONA
BLM
Date
Stamp

The general course of this claim is Northwest to Southeast and it is situated in Mohave County, Arizona. This claim is 1500 feet in length and 600 feet in width.

20.66 Total Claim Acreage. This claim runs from the location monument on which this location notice is posted on the centerline of the claim approximately 20 feet in a NW direction to the NW end line and 1480 feet in a SE direction to the SE end line. This claim is marked by six monuments, one at each corner and one at the center of each end line of the claim.

The location monument on which this notice is posted is situated within Section 29, Township 23 N, Range 17 W, Gila Salt River Base and Meridian, Arizona and this claim encompasses portions of the following quarter section(s), section(s), Township(s) and Range(s) NE 1/4, NW 1/4, SE 1/4 of section 29, T 23 N, R 17 W of the Gila Salt River Base and Meridian, Arizona.

The locality of this claim with reference to some natural object or permanent monument and additional information (if any) concerning its locality are as follows: The NE claim corner is 2156 ft N and 1594 ft W from the SE corner of section 29, 23 N, R 17 W from Gila and Salt River meridian, Mohave Co. AZ The above information is shown on the attached map.

DATED AND POSTED on the ground this 30th day of April, 2019.

LOCATOR(s) AGENT

Print Name(s) Rachelle L Daly

Signature(s) Rachelle L Daly

Form MCF100
Revised Oct 2018

AMC455050

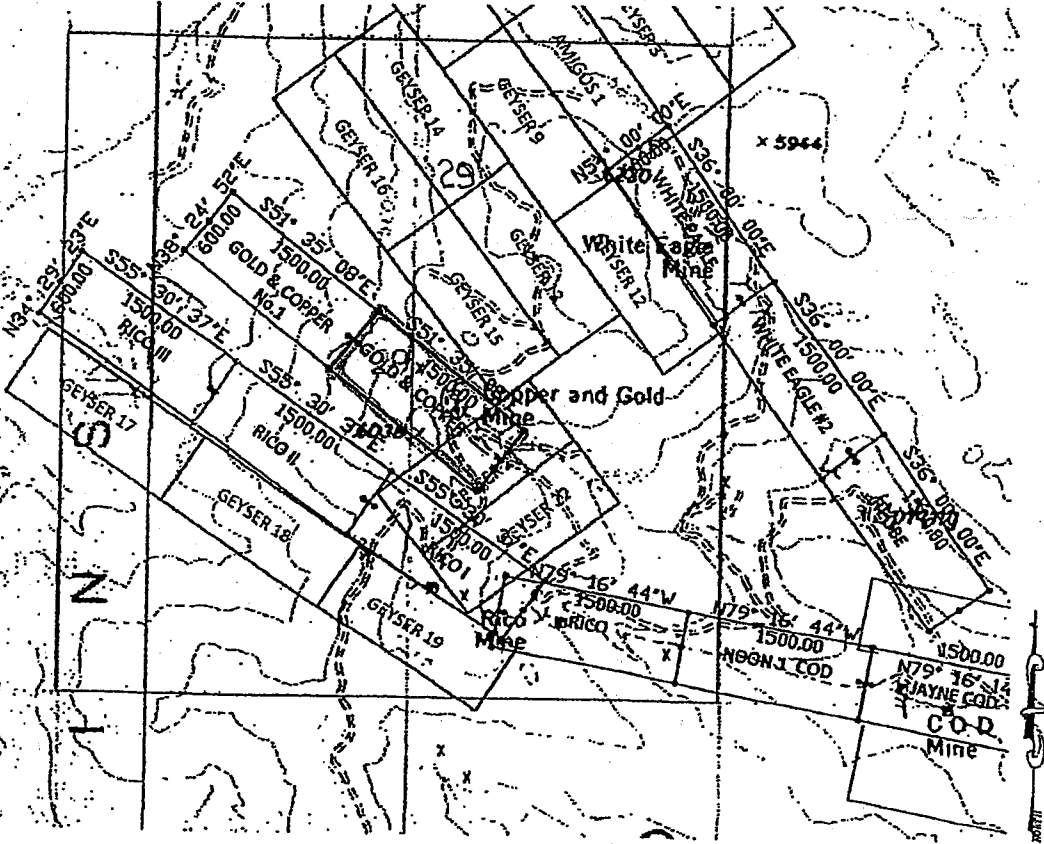

Lode (X) Placer ()
Millsite ()

RECEIVED
BLM #7 STATE OFFICE
PHOENIX, ARIZONA
2019 MAY 13 P 2:33

Scale: 1" = 2000 feet



- The above map depicts the Gold and Copper mining claim, which is located in Section (s) 29, Township 23 N, Range 17 W, Gila and Salt River Base and Meridian, Mohave County, Arizona. Total claim acreage is 20.66
- The type of corner and location monuments used are as follows: 2" x 2" x 5' wood posts
- The bearings and distances in degrees and feet between claim corners and to a public land survey monument are as depicted on the map.
- If the claim is a placer or millsite claim with exterior limits conforming to legal subdivisions of the public survey, provide a legal description of the claim NA

Form MCF100a
Revised Oct 2018

This form is available from the Arizona Geology Survey and may be reproduced.

LOCATION NOTICE FOR LODE MINING CLAIM

Amendment BLM Serial # Amc 439443

NOTICE IS HEREBY GIVEN that the Rico II

_____ lode mining claim has been located

by Rachelle Daly whose current mailing

address is 6364 Bennett Lake Rd

Fenton, mi 48430

RECEIVED
BLM AZ STATE OFF OF
2019 MAY 13 P 2:33
PHOENIX, ARIZONA
BLM
Date
Stamp

The general course of this claim is SE to NW and it is situated in Mohave County, Arizona. This claim is 1500 feet in length and 600 feet in width.

20.66 Total Claim Acreage. This claim runs from the location monument on which this location notice is posted on the centerline of the claim approximately 20 feet in a SE direction to the SE end line and 1480 feet in a NW direction to the NW end line. This claim is marked by six monuments, one at each corner and one at the center of each end line of the claim.

The location monument on which this notice is posted is situated within Section 29, Township 23 N, Range 17 W, Gila Salt River Base and Meridian, Arizona and this claim encompasses portions of the following quarter section(s), section(s), Township(s) and Range(s) SE 1/4 and SW 1/4 of section 29, T 23 N, R 17 W. of the Gila Salt River Base and Meridian, Arizona.

The locality of this claim with reference to some natural object or permanent monument and additional information (if any) concerning its locality are as follows: The NE corner of claim is 1818 Ft. N and 2645 Ft. W from SE corner of section 29, T 23 N, R 17 W from Gila Salt River meridian, Mohave County, AZ. The above information is shown on the attached map.

DATED AND POSTED on the ground this 30th day of April, 2019.

LOCATOR(s) AGENT

Print Name(s) Rachelle L Daly

Signature(s) Rachelle L Daly

Form MCF100
Revised Oct 2018

AMC455051

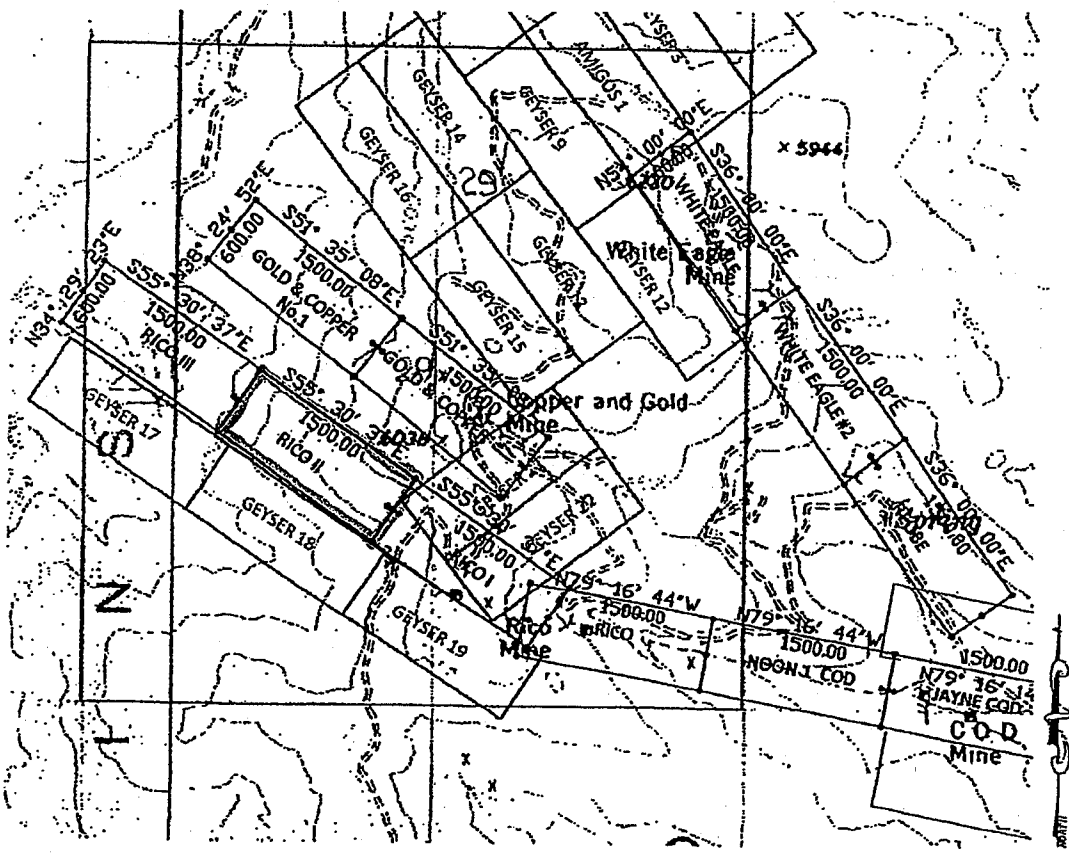

Lode (X) Placer ()
Millsite ()

RECEIVED
BLM AT STATE OFFICE
2019 MAY 13 P 2:33
PHOENIX, ARIZONA

Scale: 1" = 2000 feet



- The above map depicts the RICO II mining claim, which is located in Section (s) 29, Township 23 N, Range 17 W, Gila and Salt River Base and Meridian, Mohave County, Arizona. Total claim acreage is 20.66
- The type of corner and location monuments used are as follows: 2" x 2" x 5" wood posts
- The bearings and distances in degrees and feet between claim corners and to a public land survey monument are as depicted on the map.
- If the claim is a placer or millsite claim with exterior limits conforming to legal subdivisions of the public survey, provide a legal description of the claim NA

Form MCF100a
Revised Oct 2018

This form is available from the Arizona Geology Survey and may be reproduced.

LOCATION NOTICE FOR LODE MINING CLAIM

Amendment BLM Serial # AMC 439444

NOTICE IS HEREBY GIVEN that the Rico III lode mining claim has been located

by Rachelle Daly whose current mailing address is 6364 Bennett Lake Rd
Penton, MI 48430

RECEIVED
BLM AT STAFF OFFICE
2019 MAY 13 P 2:33
PHOENIX, ARIZONA
BLM
Date
Stamp

The general course of this claim is SE to NW and it is situated in Mohave County, Arizona. This claim is 1500 feet in length and 600 feet in width.

20.66 Total Claim Acreage. This claim runs from the location monument on which this location notice is posted on the centerline of the claim approximately 20 feet in a SE direction to the SE end line and 1480 feet in a NW direction to the NW end line. This claim is marked by six monuments, one at each corner and one at the center of each end line of the claim.

The location monument on which this notice is posted is situated within Section 29, Township 23 N, Range 17 W, Gila Salt River Base and Meridian, Arizona and this claim encompasses portions of the following quarter section(s), section(s), Township(s) and Range(s) NW 1/4 and SW 1/4 of section 29 and NE 1/4 Section 30, T 23 N, R 17 W. of the Gila Salt River Base and Meridian, Arizona.

The locality of this claim with reference to some natural object or permanent monument and additional information (if any) concerning its locality are as follows: The RD NE (North East) corner of claim is 2668 ft N and 3882 W from SE corner of section 29, T 23 N, R 17 W from Gila and Salt River meridians, Mohave County, AZ. The above information is shown on the attached map.

DATED AND POSTED on the ground this 30th day of April, 2019.

LOCATOR(s) AGENT

Print Name(s) Rachelle L Daly

Signature(s) Rachelle L Daly

Form MCF100
Revised Oct 2018

This form is available from the Arizona Geological Survey and may be reproduced.

AMC 455052

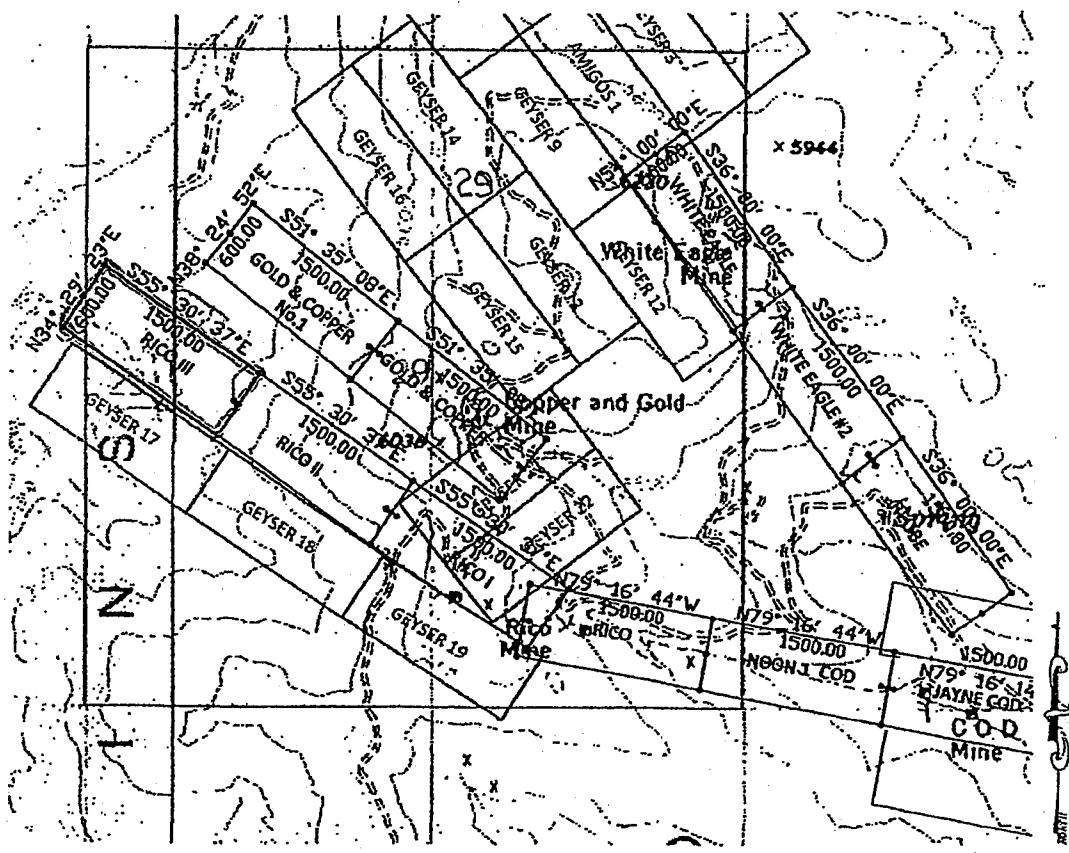

Lode (X) Placer ()
 Millsite ()

RECEIVED
 BLM AZ STATE OFFICE
 2019 MAY 13 P 2:33
 PHOENIX, ARIZONA

Scale: 1" = 2000 feet



- The above map depicts the RICO III mining claim, which is located in Section (s) 29, 30, Township 23 N, Range 17 W, Gila and Salt River Base and Meridian, Mohave County, Arizona. Total claim acreage is 20.66
- The type of corner and location monuments used are as follows: 2" x 2" x 5' wood posts
- The bearings and distances in degrees and feet between claim corners and to a public land survey monument are as depicted on the map.
- If the claim is a placer or millsite claim with exterior limits conforming to legal subdivisions of the public survey, provide a legal description of the claim N/A

Form MCF100a
 Revised Oct 2018

This form is available from the Arizona Geology Survey and may be reproduced.

LOCATION NOTICE FOR LODE MINING CLAIM

Amendment BLM Serial # ~~41112~~ # 439445

NOTICE IS HEREBY GIVEN that the Shooting
Star lode mining claim has been located
by Rachelle Daly whose current mailing
address is 6364 Bennett Lake Rd
Fenton, MI 48430

RECEIVED
BLM STAFF OFFICE
2019 MAY 13 P 2:33
PHOENIX, ARIZONA

BLM
Date
Stamp

The general course of this claim is NW to SE and it is situated in Mohave
County, Arizona. This claim is 1500 feet in length and 600 feet in width.

20.66 Total Claim Acreage. This claim runs from the location monument on which this location notice
is posted on the centerline of the claim approximately 20 feet in a NW direction to the NW
end line and 1480 feet in a SE direction to the SE end line. This claim is marked by six
monuments, one at each corner and one at the center of each end line of the claim.

The location monument on which this notice is posted is situated within Section 5, Township 22
N, Range 17 W, Gila Salt River Base and Meridian, Arizona and this claim encompasses portions
of the following quarter section(s), section(s), Township(s) and Range(s) NE 1/4 and SE 1/4 of
Section 5, T 22N, R 17W and the NW 1/4 and SW 1/4 of section 4, T 22 N, R 17W
Gila Salt River Base and Meridian, Arizona.

The locality of this claim with reference to some natural object or permanent monument and additional information
(if any) concerning its locality are as follows: The NE of the claim is located 2715 ft
North and 294 ft East from the South 1/4 corner of section 4, T 22 N, R 17 W from
the Gila and Salt River Meridian, Mohave Co, AZ. The above information is shown on the attached map.

DATED AND POSTED on the ground this 29th day of April, 2019.

LOCATOR(s) AGENT

Print Name(s) Rachelle Daly

Signature(s) Rachelle P. Daly

Form MCF100
Revised Oct 2018

ANCL 55053

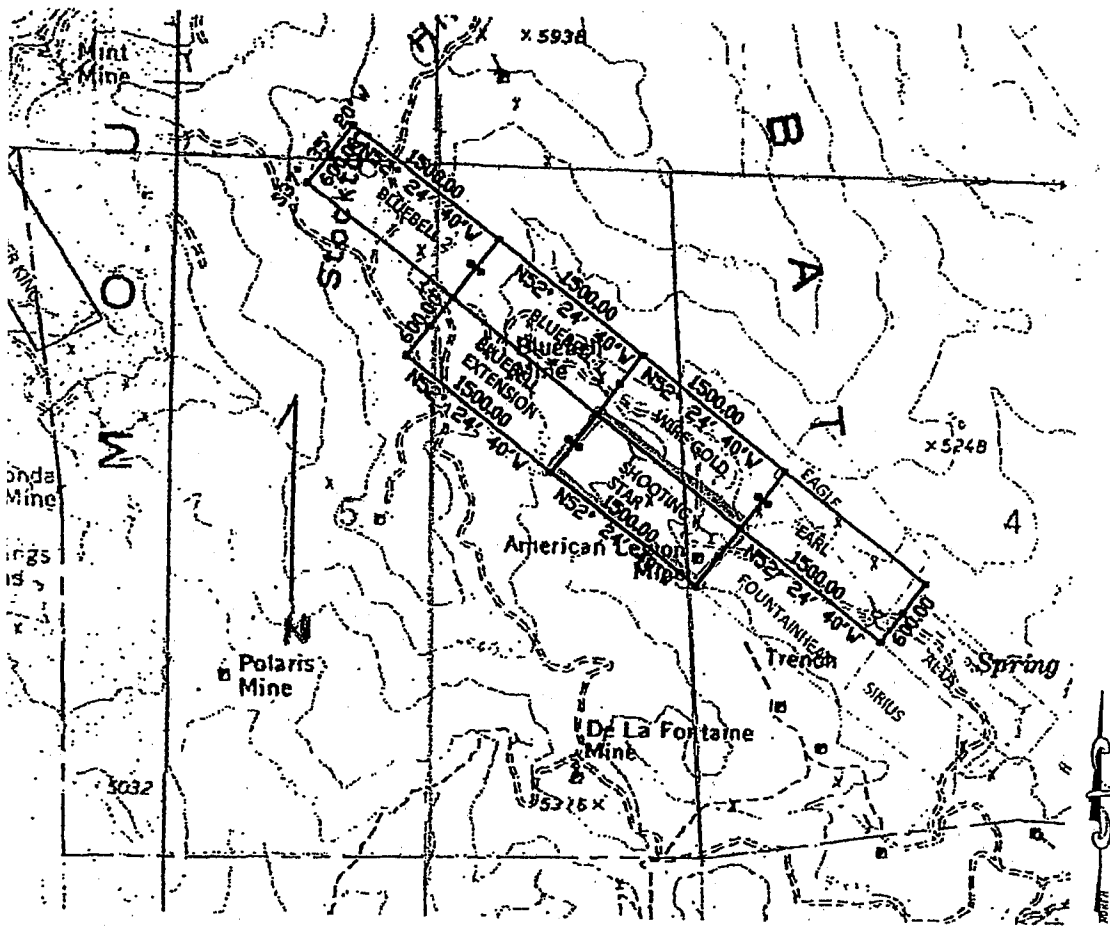

Lode (X) Placer ()
 Millsite ()

RECEIVED
 BLM AZ STATE OFFICE
 2019 MAY 13 P 2:33
 PHOENIX, ARIZONA

Scale: 1" = 2000 feet



- The above map depicts the Shooting Star mining claim, which is located in Section (s) 4, 5, Township 22 N, Range 17 W, Gila and Salt River Base and Meridian, Mohave County, Arizona. Total claim acreage is 20.66
- The type of corner and location monuments used are as follows: 2" x 2" x 5' wood stake
- The bearings and distances in degrees and feet between claim corners and to a public land survey monument are as depicted on the map.
- If the claim is a placer or millsite claim with exterior limits conforming to legal subdivisions of the public survey, provide a legal description of the claim _____

Form MCF100a
 Revised Oct 2018

LOCATION NOTICE FOR LODE MINING CLAIM

Amendment BLM Serial # ~~AME 439446~~

NOTICE IS HEREBY GIVEN that the White Eagle
_____ lode mining claim has been located

by Rachele Daly whose current mailing
address is 6364 Bennett Lake Rd
Fenton, mi. 48430

RECEIVED
BLM AZ STATE OFFICE
2019 MAY 13 P 2:34
PHOENIX, ARIZONA
BLM
Date
Stamp

The general course of this claim is SE to NW and it is situated in Mohave
County, Arizona. This claim is 1500 feet in length and 600 feet in width.

20.66 Total Claim Acreage. This claim runs from the location monument on which this location notice
is posted on the centerline of the claim approximately 20 feet in a SE direction to the SE
end line and 1480 feet in a NW direction to the NW end line. This claim is marked by six
monuments, one at each corner and one at the center of each end line of the claim.

The location monument on which this notice is posted is situated within Section 28, Township 23
N, Range 17 W, Gila Salt River Base and Meridian, Arizona and this claim encompasses portions
of the following quarter section(s), section(s), Township(s) and Range(s) NW 1/4 of section 28 and the
NE 1/4 of section 29, T 23 N, R 17 W from the
Gila Salt River Base and Meridian, Arizona.

The locality of this claim with reference to some natural object or permanent monument and additional information
(if any) concerning its locality are as follows: The Northeast of the claim is located 4594 feet
N and 479 ft. W from the SE corner of section 29, T 23 N, R 17 W from
the Gila and Salt river meridian, Mohave Co⁴². The above information is shown on the attached map.

DATED AND POSTED on the ground this 29th day of April, 2019.

LOCATOR(s) AGENT

Print Name(s) Rachele Daly

Signature(s) Rachele Daly

Form MCF100
Revised Oct 2018

AMC 455054

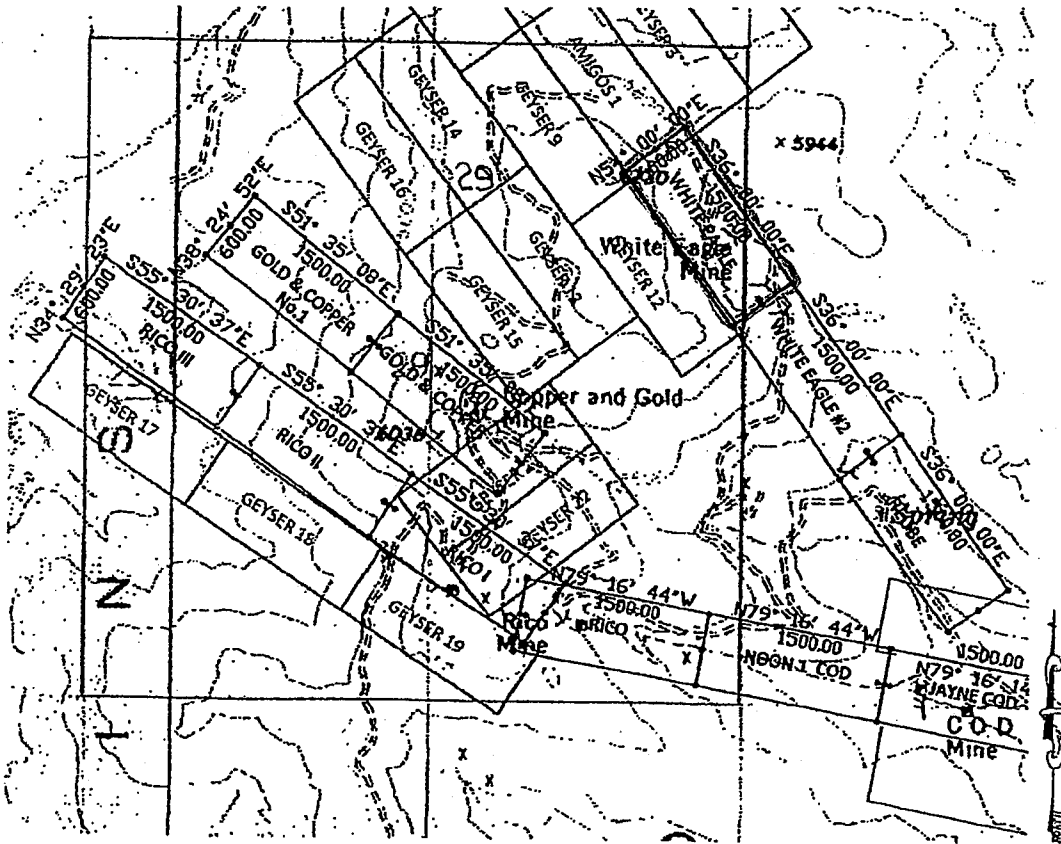

Lode (X) Placer ()
 Millsite ()

RECEIVED
 BLM AND STATE OFFICE
 2019 MAY 13 P 2:34
 PHOENIX, ARIZONA

Scale: 1" = 2000 feet



1. The above map depicts the White Eagle mining claim, which is located in Section (s) 28, 29, Township 23 N, Range 17 W, Gila and Salt River Base and Meridian, Mohave County, Arizona. Total claim acreage is 20.66

2. The type of corner and location monuments used are as follows: 2" x 2" x 5 ft wood post

3. The bearings and distances in degrees and feet between claim corners and to a public land survey monument are as depicted on the map.

4. If the claim is a placer or millsite claim with exterior limits conforming to legal subdivisions of the public survey, provide a legal description of the claim _____

Form MCF100a
 Revised Oct 2018

This form is available from the Arizona Geology Survey and may be reproduced.

LOCATION NOTICE FOR LODE MINING CLAIM

Amendment BLM Serial # ~~Amc # 439447~~

NOTICE IS HEREBY GIVEN that the Wire Gold
_____ lode mining claim has been located

by Rachelle Dely whose current mailing
address is 6364 Bennett Lake Rd
Fenton, MI 48430

RECEIVED
BLM AZ STATE OFFICE
2019 MAY 13 P 2:34
PHOENIX, ARIZONA
BLM
Date
Stamp

The general course of this claim is South east to Northwest and it is situated in Mohave
County, Arizona. This claim is 1500 feet in length and 600 feet in width.

20.66 Total Claim Acreage. This claim runs from the location monument on which this location notice
is posted on the centerline of the claim approximately 20 feet in a SE direction to the SE
end line and 1480 feet in a NW direction to the NW end line. This claim is marked by six
monuments, one at each corner and one at the center of each end line of the claim.

The location monument on which this notice is posted is situated within Section 4, Township 22
N, Range 17 W, Gila Salt River Base and Meridian, Arizona and this claim encompasses portions
of the following quarter section(s), section(s), Township(s) and Range(s) NE 1/4 of section
5, and the SW 1/4 and NW 1/4 Section 4, T 22 N, R 17
Gila Salt River Base and Meridian, Arizona.

The locality of this claim with reference to some natural object or permanent monument and additional information
(if any) concerning its locality are as follows: The NE of the claim is located 3190 ft
North and 600 ft East from the South 1/4 corner of section 4, T 22 N,
R 17 W from Gila and Salt River Meridian, Mohave Co AZ. The above information is shown on the attached map.

DATED AND POSTED on the ground this 29th day of April, 2019.

LOCATOR(s) AGENT

Print Name(s) Rachelle Dely

Signature(s) Rachelle Dely

Form MCF100
Revised Oct 2018

This form is available from the Arizona Geological Survey and may be reproduced.

AMC 45 5055

DEPARTMENT OF THE INTERIOR
BUREAU OF LAND MANAGEMENT
Case Recordation
Geographic Report with Land

Disposition is equal to **AUTHORIZED , CANCELLED , EXPIRED , PENDING , REJECTED , RELINQUISHED , WITHDRAWN**
and Meridian Township Range Section is equal to **14 0220N 0170W 004 , 14 0220N 0170W 005 , 14 0230N 0170W 028 , 14 0230N 0170W 029 , 14 0230N 0170W 030 , 14 0230N 0170W 032**
and Admin State is equal to **AZ**

DEPARTMENT OF THE INTERIOR
BUREAU OF LAND MANAGEMENT
Case Recordation
Geographic Report with Land

Admin State: AZ
Geo State: AZ

Serial Number	Total Case Acres:	Casetype	Case Disp	Mer	Twp	Rng	Sec	Sur Type	Sur Nr	Suf	Subdivision	Act Pend
AZA 028593	4.000	380913	EXPIRED	14	0220N	0170W	004	ALIQ			NE;	
AZA 028836	3.500	380913	EXPIRED					MNR		1	S2S2SE;	

Serial Number	Total Case Acres:	Casetype	Case Disp	Mer	Twp	Rng	Sec	Sur Type	Sur Nr	Suf	Subdivision	Act Pend
AZPHX 0034352	422.001	285003	AUTHORIZED	14	0220N	0170W	005	LOTS			25,28,29,31,32;	

Serial Number	Total Case Acres:	Casetype	Case Disp	Mer	Twp	Rng	Sec	Sur Type	Sur Nr	Suf	Subdivision	Act Pend
AZA 036388	1.000	371511	PENDING	14	0230N	0170W	028	ALIQ			S2;	
AZAR 0033343	30.090	288100	AUTHORIZED					ALIQ			E2NE;	

Serial Number	Total Case Acres:	Casetype	Case Disp	Mer	Twp	Rng	Sec	Sur Type	Sur Nr	Suf	Subdivision	Act Pend
AZA 022625PT	3,999.090	220100	AUTHORIZED	14	0230N	0170W	029	ALIQ			SENE;	

Serial Number	Total Case Acres:	Casetype	Case Disp	Mer	Twp	Rng	Sec	Sur Type	Sur Nr	Suf	Subdivision	Act Pend
AZA 035618	423.000	380910	AUTHORIZED	14	0230N	0170W	030	ALIQ			E2;	

Rachele Daly
6364 Bennett Lake Rd.
Fenton, MI 48430

**RETURN RECEIPT
REQUESTED**

CERTIFIED MAIL

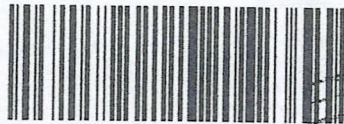

7018 1130 0000 9118 9061

Metroplex



THU 09



1000

85004

U.S. POSTAGE PAID
FCM LG ENV
FLINT, MI
48504
MAY 09, 19
AMOUNT

\$7.75

R2305K134369-02

Bureau of Land Management -
Arizona State Office
One North Central Ave, Suite 800
Phoenix, AZ. 85004-4427

PHOENIX, ARIZONA

2019 MAY 13 P 2:32

RECEIVED
M AZ STA

**RETURN RECEIPT
REQUESTED**